Okaloosa County Clerk of Courts
Leadership Team

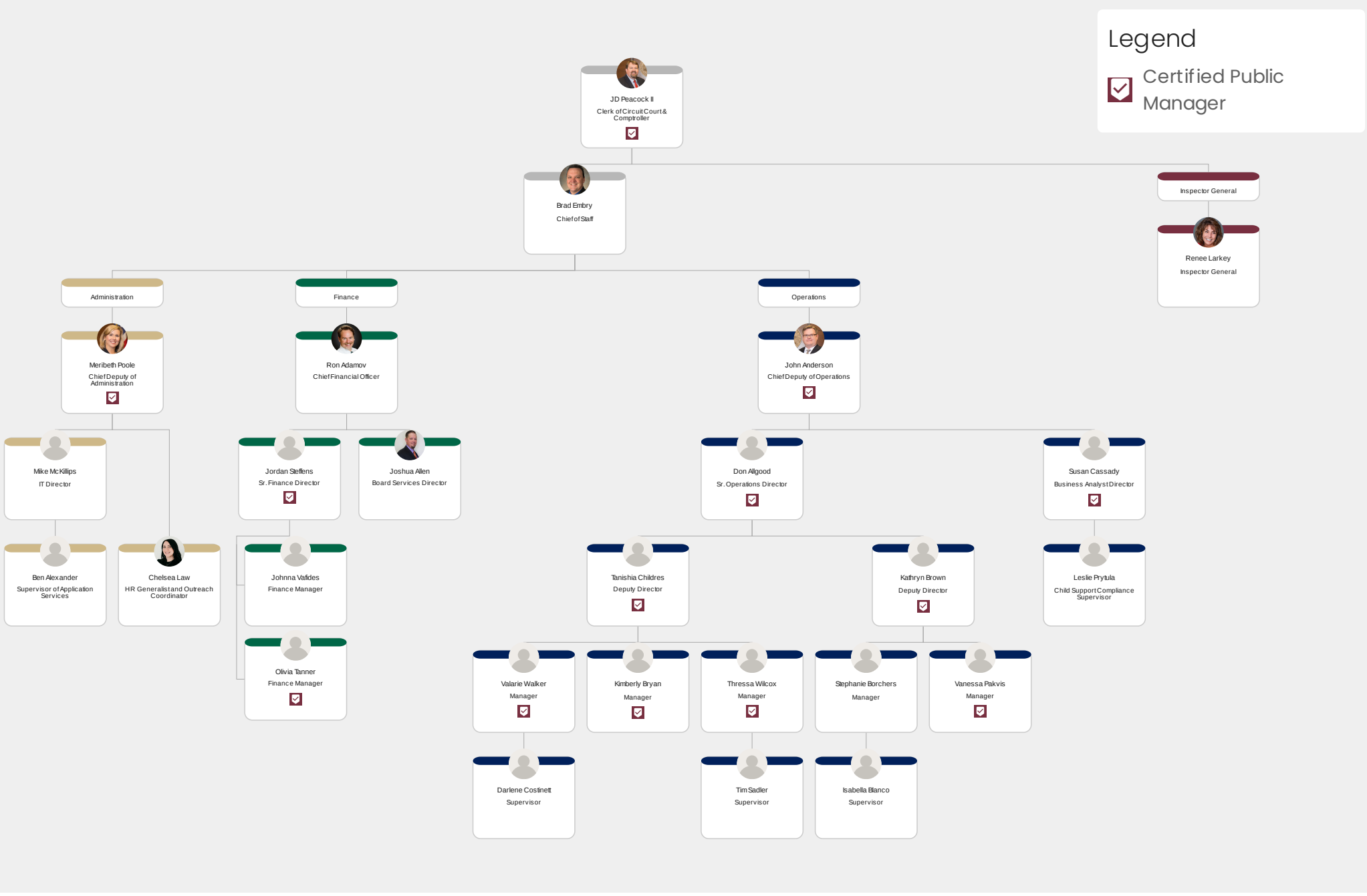

April 2024